MAROON & GOLD

1950

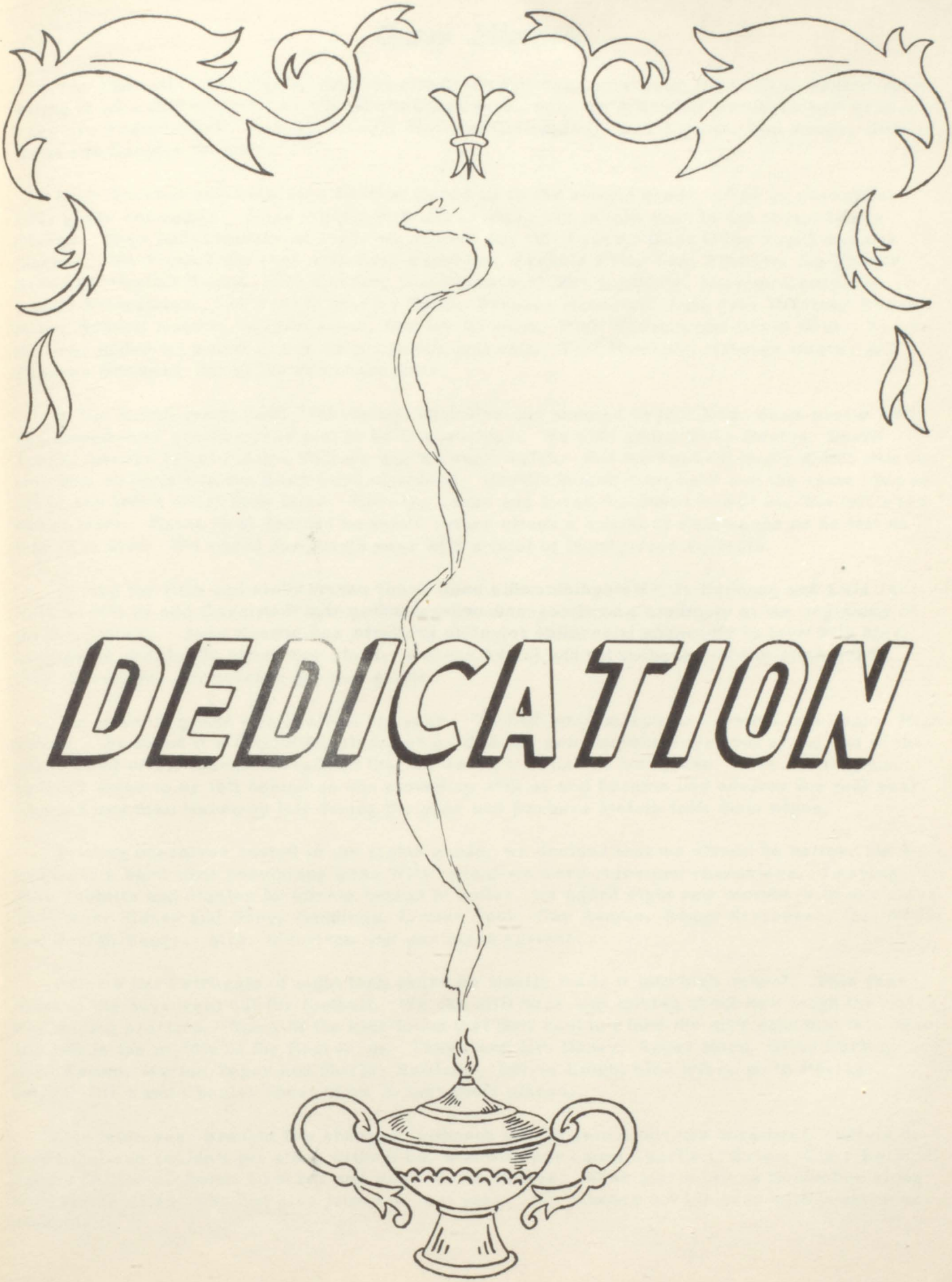

DEDICATION

We dedicate this book to our parents for their sacrifices and understanding that has made it possible for us to graduate and prepare us for the future.

Class History

The class of " '50" started its long climb one fall day in the year 1937. It is rather interesting to note that of all those who started that year, only the following members will graduate. They are Francis Bell, Russell Howes, Norman Crittenden, Nick Carson, Jim Freer, Stanley Haist and Carolyn Wagner.

Dick Wheaton and Lula Jane Holston joined us in the second grade, after an uneventful first grade encounter. Alice Wearmouth left us this year to take part in the social life in Otsego. Then in September of 1940, we started our third year. Miss Olive Kugel was our teacher. We started the year with Alex Banghart, Francis Bell, Tom Brennan, La France Bresson, Phyllis Bunce, Nick Carson, Don Chiverton, Ray Councell, Norman Crittenden, Ronald Fitzpatrick, Jim Freer, Stanley Haist, Frances Hendrick, Lula Jane Holston, Roger Horn, Russell Howes, Loretta Lowe, Shirley Rawlson, Dick Wheaton and David Neal. Before the year ended we added Sylvia Knight to our roll call. Tom Hamilton, George Hoover and Frances Hendrick left at the end of the year.

In the fourth grade Jack Tibbitts and Dick Perkins seemed to like Mrs. Snow pretty well and stayed over another year just to be in our class. We also added Giles Burton, David Frank, Lenore Isham, Allen Palmer and Richard Walsh. But Richard evidently didn't like our company so he left in the third week of school. Phyllis Bunce must have had the same idea because she left a short time later. Carolyn Lance and Susan Smathers joined us, but left a few weeks later. David Neal decided he would rather attend a school in Kalamazoo so he left us that year also. We ended our fourth year with a total of twenty-four students.

During the fifth and sixth grades there were a few changes. Tom Brennan and Lula Jane Holston left us and Carolyn Wagner rejoined the class; she left previously at the beginning of the third grade. Joan Keown also joined us. Stanley McMickle fell madly in love with Mrs. Livingston and thusly joined our class. Lenore Isham left us at the end of the sixth grade. Mrs. Sauer was our teacher for that grade.

The seventh grade was really a big year. We had jumped from the grades into Junior High School. We found it a little difficult to get used to the new surroundings, but at the end of the year, most of the teachers realized that we weren't as bad as we looked. Mrs. Livingston couldn't stand to be left behind so she moved up with us and became our advisor for that year. Charles and Max Harrison left during the year and Barbara Melvin took their place.

Finding ourselves seated in the eighth grade, we decided that we should be better, but we had quite a hard time convincing Miss Willets that we were reformed characters. Leaving Jack Tibbitts and Stanley McMickle behind to suffer, we added eight new members to our class. They were Sidney and Gerry Geddings, Louise Book, Guy Rundio, Reggy Kissenger, Gus Klahn and Harlan Yager. Mrs. Morrison was our class advisor.

After a hard struggle of eight long years we finally made it into high school. This year most of the boys went out for football. We can still hear 'em talking about how tough the coach was during practice. Some of the kids found that they couldn't take the stiff schedule this year and left in the middle of the first term. They were Jim Haney, Roger Horn, Giles Burton, Joan Keown, Harlan Yager and Shirley Rawlson. Sylvia Knight also left to go to Portage. Rodger Offet and Charles Short came to take their places.

Our tenth year brought few changes, although we did gain a few new members. Sylvia decided that she couldn't get along without us, and with her came Charlie O'Brien, Clair Belland, James Gillispie, Ronna Crocker and Rose Marie Pierce. Rose Marie left in November along with Merle Allen, who had also joined us that year. We rounded out the year with twenty-one students.

Then came our all important Junior year. Mr. Elmore was our advisor this year, and with his help and advice we were able to tuck away quite a sum of money for our Senior year. This year some of us had the notion that we might be competition for Hollywood. We decided to show everyone by putting on a play, with Mr. Benjamin as our director. We also entertained the Seniors with a prom and banquet. Guy and Russell decided that they needed a vacation, so they both took a trip to Florida, returning before the year was over. Ronna Crocker attended school off and on, but finally resigned from her school work. The only new addition to our class this year was Virginia Beebe, who left at the end of the year.

At last the long awaited year has arrived. We are at long last, Seniors. Our advisors for this year are Mrs. Hilliard and Mr. Tannenbaum. The graduating class of 1950, after many additions and subtractions, now consists of the following: Clair Belland, Francis Bell, Louise Book, Nick Carson, Norman Crittenden, Jim Freer, David Frank, Stanley Haist, Russell Howes, Reggy Kissenger, Sylvia Knight, Chuck O'Brien, Rodger Offet, Dick Perkins, Guy Rundio, Carolyn Wagner and Dick Wheaton. Ray Councell left us at the end of the first semester to join the Army.

So we leave Galesburg High and become members of the Alumni. But as we do so, we shall not forget the past, the games, dances, plays and most of all the friendships we have made with our fellow students and teachers. As we proceed on through life there will always be a warm spot in our hearts full of fond memories of our past high school days at Galesburg. So, good-by and good-luck to all of you.

Class Will

Sylvia Knight wills and bequeaths her basketball ability to Nellie Knetsch. You have a fine start, Nellie.

Nick Carson wills and bequeaths his singing ability to Leo Smith. Keep up the tenor section, Leo.

Rodger Offet wills and bequeaths his physique to Don Haist. It might help you next football season, Don.

Norman Crittenden wills and bequeaths his pitching arm to Alan Fry. Experience is still the best teacher, Al.

David Frank wills and bequeaths his serious manner and business mind to Mary Cutler. They've been trying to give you one for years, Mary. Maybe we can do it.

Dick Wheaton wills and bequeaths his good marks to Levi Halliwill. It will also help to keep you out of trouble, Levi.

Russell Howes wills and bequeaths his pretty curl to Fred Schmidt. A comb helps too, Fred.

Stanley Haist wills and bequeaths his ability to get along with teachers to Jean Conor. We all know that Stanley hasn't got it, and Jean doesn't need it.

Reggy Kissenger wills and bequeaths his political mind to Howard Kimball. Go to it, kid.

Francis Bell wills and bequeaths his whiskers to Teddy Lewis. It'll make a man out of you, Teddy.

Chuck O'Brien wills and bequeaths his walk to Carol Knight. With her it ought to look good.

Carolyn Wagner wills and bequeaths her quiet manner to Jerry Lorio. Now sit down and shut up once in awhile, Jerry.

Guy Rundio wills and bequeaths his boxing ability to Ron Coe. That's in case there are any more carnivals, Ron.

Louise Book wills and bequeaths her red hair to Shirley Smith. They say it helps the temper along.

Clair Belland wills and bequeaths his basketball ability to Ralph Smith. Next year you might be high point man, Smitty.

Allen Palmer wills and bequeaths Ella to any worthy bachelor. Careful, though. She's DYNAMITE!!

Jim Freer wills and bequeaths his football ability to Carl Rosa. Calisthentics of the trick, Carl.

Dick Perkins wills and bequeaths a package of cigarettes to Stubby Hilts. Now you won't have to take them away from Lila.

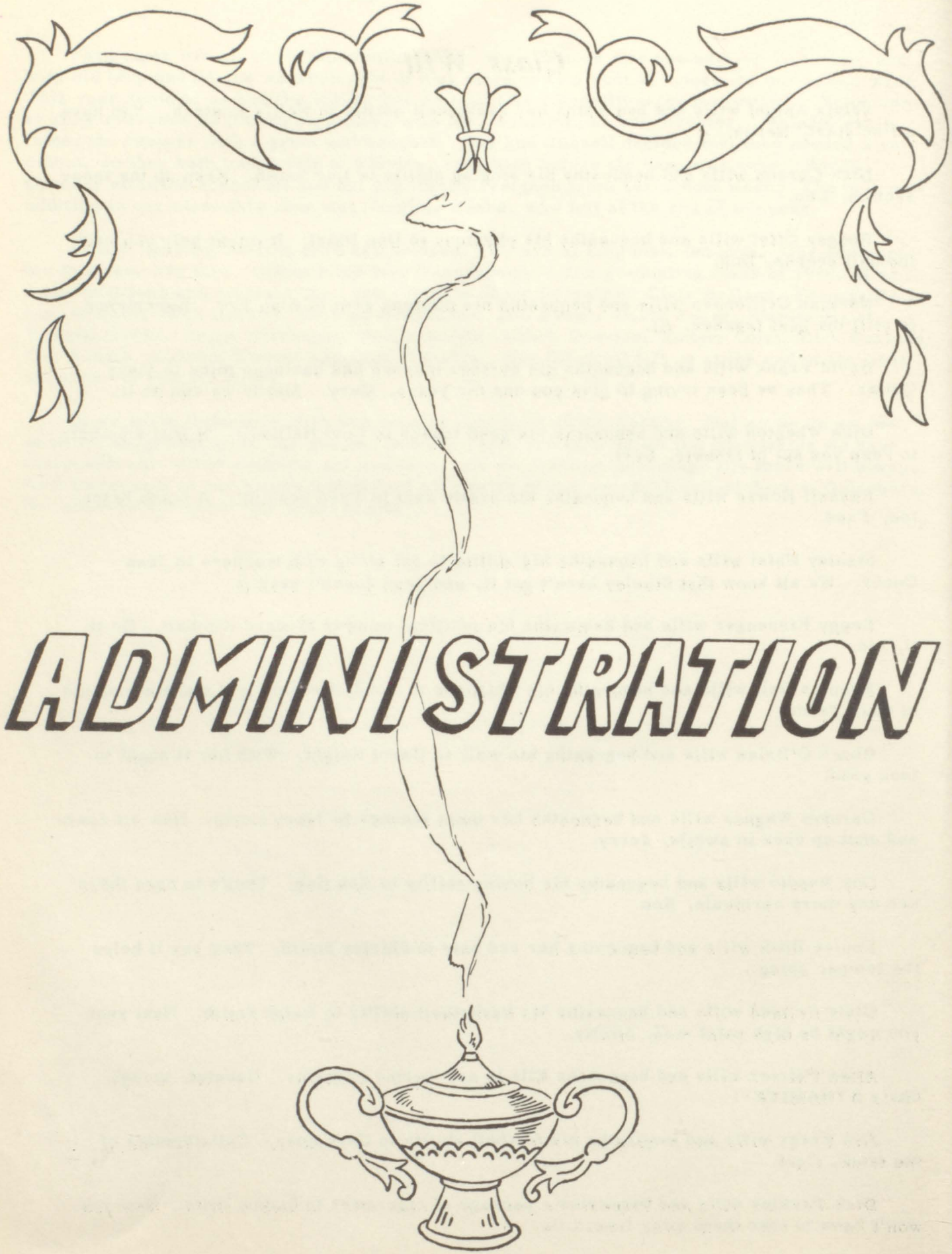
ADMINISTRATION

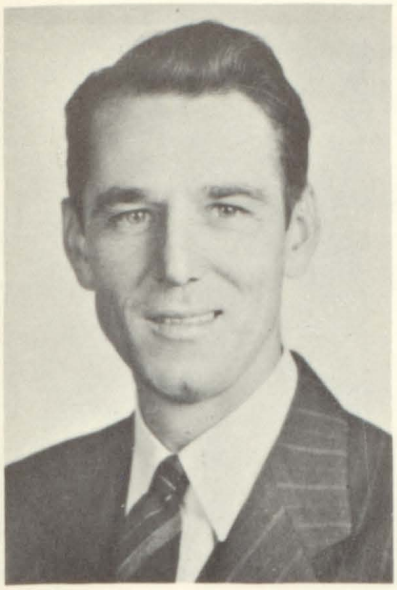

WESLEY R. BURRELL
A. B., Michigan State Normal
M. A., University of Michigan
Principal, English, History

STANLEY L. BENJAMIN
A. B., Albion College
M. A., University of Michigan
Superintendent, Mathematics

BERNADINE CAIN
B. S., Columbia University
Home Economics

THELMA EDWARDS
Hillsdale College
Western Michigan
Commercial

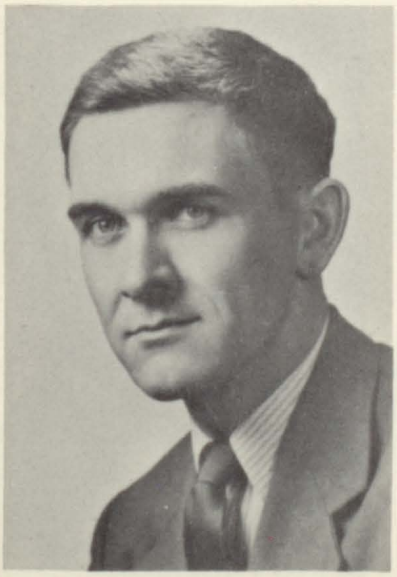

THOMAS KRUPA
B. S., Western Michigan
History, Coach

ANDREW NESS
A. B., Western Michigan
English, Coach

WILLARD J. HAHNENBURG
B. M., Western Michigan
Music

DANIEL TANNENBAUM
B. S., Michigan State
Agriculture

EDNA HILLIARD
A. B., Earlham College
University of Pittsburg
Lake Forest College
University of Iowa
Latin

MARIAN RUTH BURRELL
A. B., Western Michigan
M. A., University of Michigan
Librarian, Physical Education

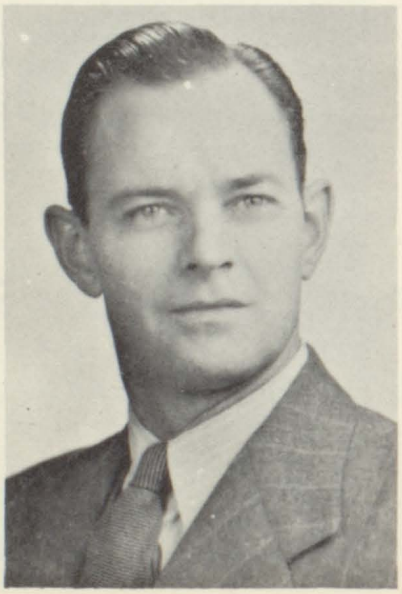

RUDOLPH SWANSON
B. S., Western Michigan
Michigan State College
Industrial Arts

BYRON X. ZEILBECK
B. S., Michigan State
Science, Mathematics

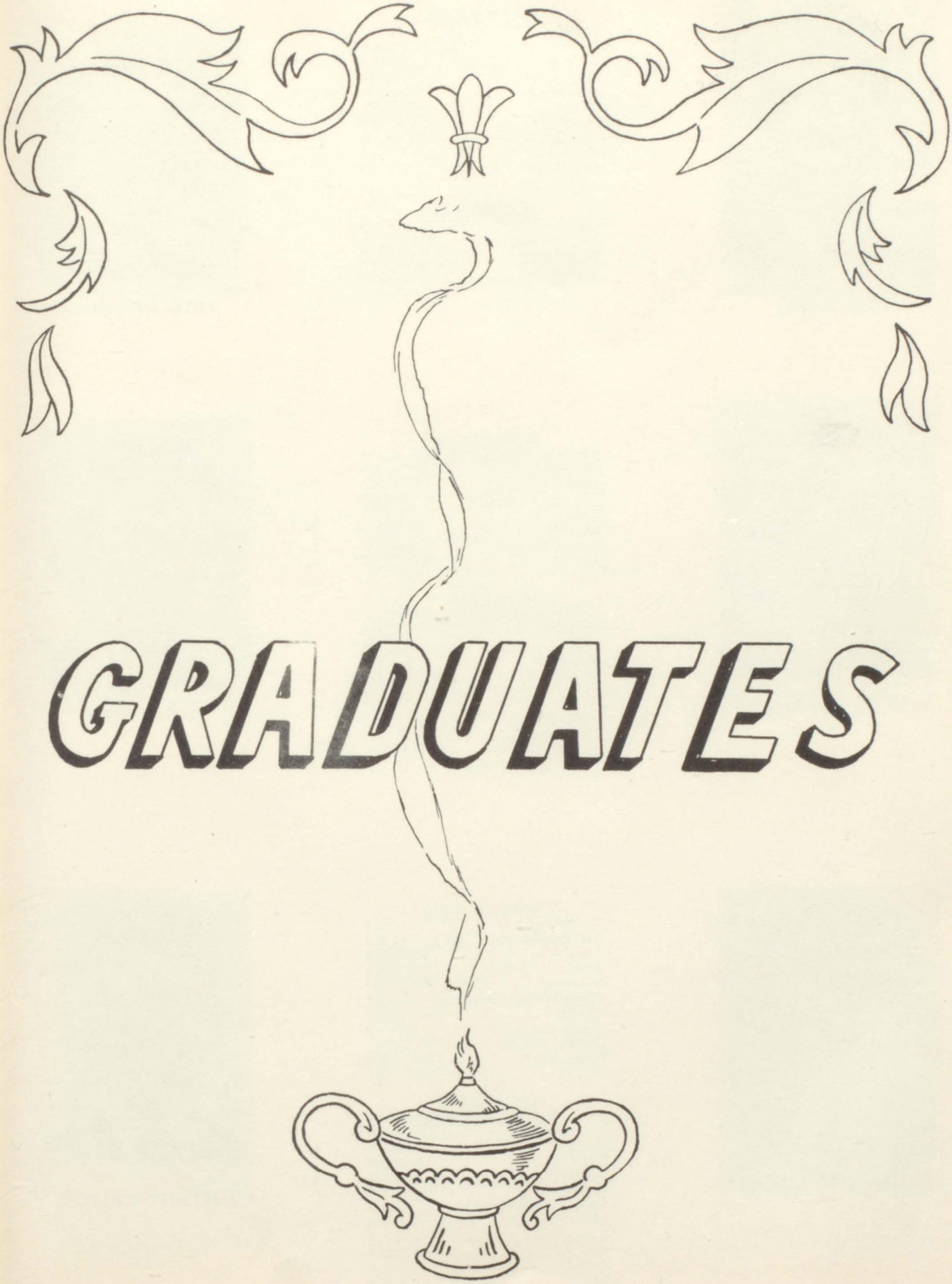
GRADUATES

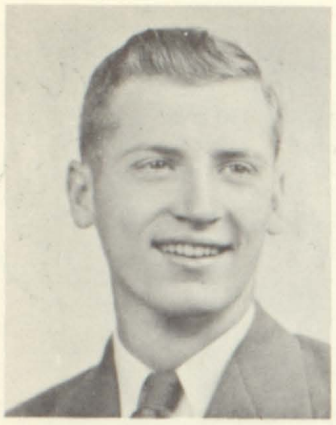

PRESIDENT

FRANCIS BELL

Football	1, 2, 3, 4
Baseball	1, 2, 3, 4
G-Club	1, 2, 3, 4
Chorus	1, 2, 3
Basketball	1
Track	1
"Midnight"	3
"Ghost Of Possum Hollow"	4
Paper Staff	3
Annual Staff	4

ALLEN PALMER

Chorus	1, 2, 3, 4
Class Treasurer	1
Paper Staff	3
Annual Staff	4

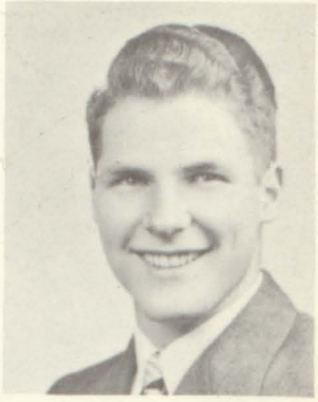

VICE-PRESIDENT

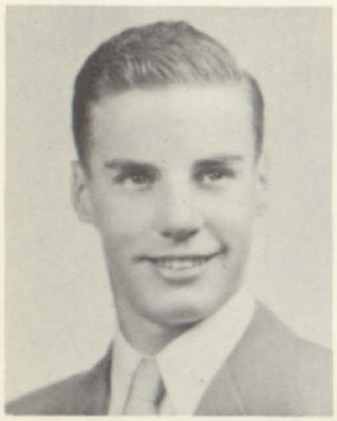

SECRETARY

CLAIR BELLAND

"Ghost Of Possum Hollow"	4
G-Club	3, 4
Tennis	2, 3
Football	3, 4
Track	3
Basketball	3, 4
Student Council	3
F. F. A.	2

NORMAN CRITTENDEN

Football	1, 2, 3, 4
Baseball	1, 2, 3, 4
Basketball	1, 2, 3, 4
G-Club	1, 2, 3, 4
"Ghost Of Possum Hollow	4
Chorus	1
Track	1
Annual Staff	4
Class Secretary	1
Class Vice-President	3

TREASURER

EDITOR-IN-CHIEF

RUSSELL HOWES

Football	1, 2, 3, 4
Basketball	1, 2, 4
Track	1, 3, 4
Tennis	2, 3
Baseball	1
"Ghost Of Possum Hollow"	4
G-Club	3, 4
Student Council	4
Class Treasurer	2
Paper Staff	4
Chorus	1, 2

RICHARD WHEATON

Basketball	1, 2, 3, 4
Football	1, 2, 3, 4
Track	1, 4
Baseball	1
G-Club	3, 4
"Ghost Of Possum Hollow"	4
Class Secretary	2
Paper Staff	3, 4
F. F. A.	1, 2, 3, 4
Chorus	1, 2, 3, 4
Band	1, 2, 3, 4

ASSISTANT EDITOR

DAVID FRANK

"Midnight" 3
Chorus 1
G-Club 3, 4
Football 2, 3, 4
Baseball 2, 3, 4
Paper Staff 3
Annual Staff 4

LOUISE BOOK

Chorus 1, 2, 3
Basketball 2, 3
Student Council 1
"Midnight" 3
"Ghost Of Possum Hollow" . . . 4
Paper Staff 4

CAROLYN WAGNER

"Midnight" 3
"Ghost Of Possum Hollow" . . . 4
Chorus 2
Basketball 1, 2
Class Secretary 1
Paper Staff 4
Student Council 4

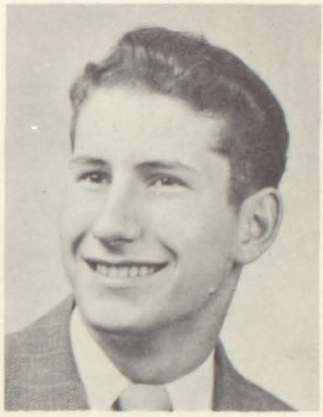

NICK CARSON

Football 1, 2, 3, 4
Track 1, 3, 4
Baseball 2
"Midnight" 3
Basketball 1, 2, 3, 4
Student Council 2, 3, 4
G-Club 1, 2, 3, 4
Chorus 1, 2, 3
Paper Staff 3

SYLVIA KNIGHT

"Midnight" 3
"Ghost Of Possum Hollow" . . . 4
Basketball 2, 3, 4
Tennis 3, 4
Student Council 2, 3
Chorus 2, 3, 4
Annual Staff 4
Paper Staff 4
DAR Representative 4

JAMES FREER

Basketball 1, 2, 3, 4
Football 1, 2, 3, 4
Track 1, 3, 4
Baseball 1, 2
G-Club 3, 4
"Midnight" 3
"Ghost Of Possum Hollow" . . . 4
Class Treasurer 3
Annual Staff 4
Paper Staff 3

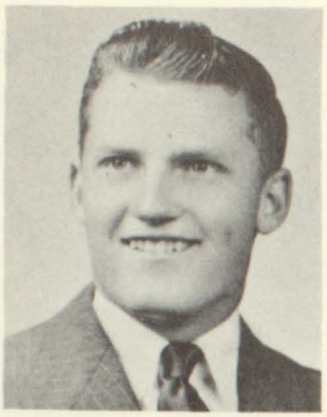

RODGER OFFET

Football 1, 2, 3, 4
Baseball 1, 2, 3, 4
Basketball 1, 2, 3, 4
Track 1
Tennis 2
G-Club 1, 2, 3, 4
F. F. A. 1
Chorus 1, 2, 3, 4
Class President 1, 3

GUY RUNDIO

F. F. A. 1, 2, 3, 4
Football 2, 3
Tennis 2, 3, 4
G-Club 3, 4
Chorus 3, 4
Student Council 2, 4
Class Vice-President 1
Paper Staff 3, 4
Annual Staff 4
"Midnight" 3

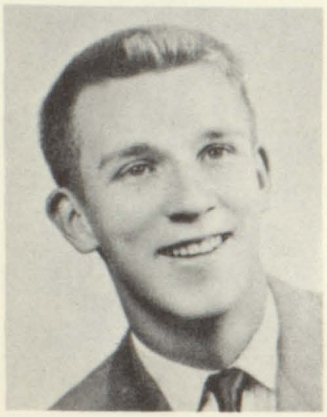

DICK PERKINS

Basketball 1, 2, 3
Foot'all 1
Football Manager 1, 2
Tennis 3, 4
"Midnight" 3
"Ghost Of Possum Hollow" . . . 4
Chorus 1, 2, 3, 4
Paper Staff 4
G-Club 3, 4

CHUCK O'BRIEN

F. F. A. 2, 3, 4
Baseball 3, 4
Football 4
G-Club 4
"Ghost Of Possum Hollow" . . . 4

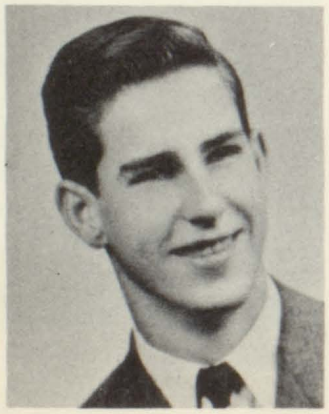

REGGY KISSENGER

F. F. A. 1, 2, 3, 4
Chorus 1, 2, 3, 4
Band 1, 2, 3, 4
Baseball 1, 2, 4
Football 1, 2
Track 1, 3
"Midnight" 3
"Ghost Of Possum Hollow" . . . 4
Paper Staff 3
Student Council 4

STANLEY HAIST

Chorus 1, 2, 3, 4
Sports Manager 2, 3
G-Club 3, 4
F. F. A. 1
Football 2
"Midnight" 3

Popularity Contest

10-11-12

Most Popular Boy. . . . . Rod Offet
Most Popular Girl. . . . . Sylvia Knight
Best Looking Boy. . . . . Francis Bell
Best Looking Girl. . . . . Carole Belland
Best Boy Athlete. . . . . Jack Tibbitts
Best Girl Athlete. . . . . Jackie Ball
Best Boy Student. . . . . Francis Bell
Best Girl Student. . . . . Margaret Bell
Most Original Boy. . . . . Don Chiverton
Most Original Girl. . . . . Mary Jane Behan
Most Original Teacher. . . . . Mr. Ness
Most Mischievous Boy. . . . . Carl Rosa
Most Mischievous Girl. . . . . Marilyn Norton
Biggest Giggler. . . . . Mary Cutler
Most Dignified Boy. . . . . Allen Palmer
Most Dignified Girl. . . . . Ella Wortinger
Best Friend To All. . . . . Mary Jane Behan
Best Known Couple. . . . . Dick Wheaton
Carolyn Smith
Biggest Boy Flirt. . . . . Clair Belland
Biggest Girl Flirt. . . . . Sylvia Knight
Best Boy Dancer. . . . . Chuck O'Brien
Best Girl Dancer. . . . . Barbara Bullard
Best Dressed Boy. . . . . Jack Tibbitts
Best Dressed Girl. . . . . Mary Jane Behan
Best Punner. . . . . Don Chiverton
Boy With Best Physique. . . . . Norman Crittenden
Girl With Best Figure. . . . . Barbara Bullard
Boy Most Likely To Succeed. . . . . Francis Bell
Girl Most Likely To Succeed. . . . . Margaret Bell
Best Known Stag Boy. . . . . Howard Kimball
Best Known Stag Girl. . . . . Loretta Lowe
Boy Bookworm. . . . . Bob Doty
Girl Bookworm. . . . . Jean Conor
Most Dated Boy. . . . . Rod Offet
Most Dated Girl. . . . . Margaret Bell
Teacher's Pet Boy. . . . . Alan Fry
Teacher's Pet Girl. . . . . Sylvia Knight
Sleepiest Boy. . . . . Howard Kimball
Sleepiest Girl. . . . . Elaine Carson

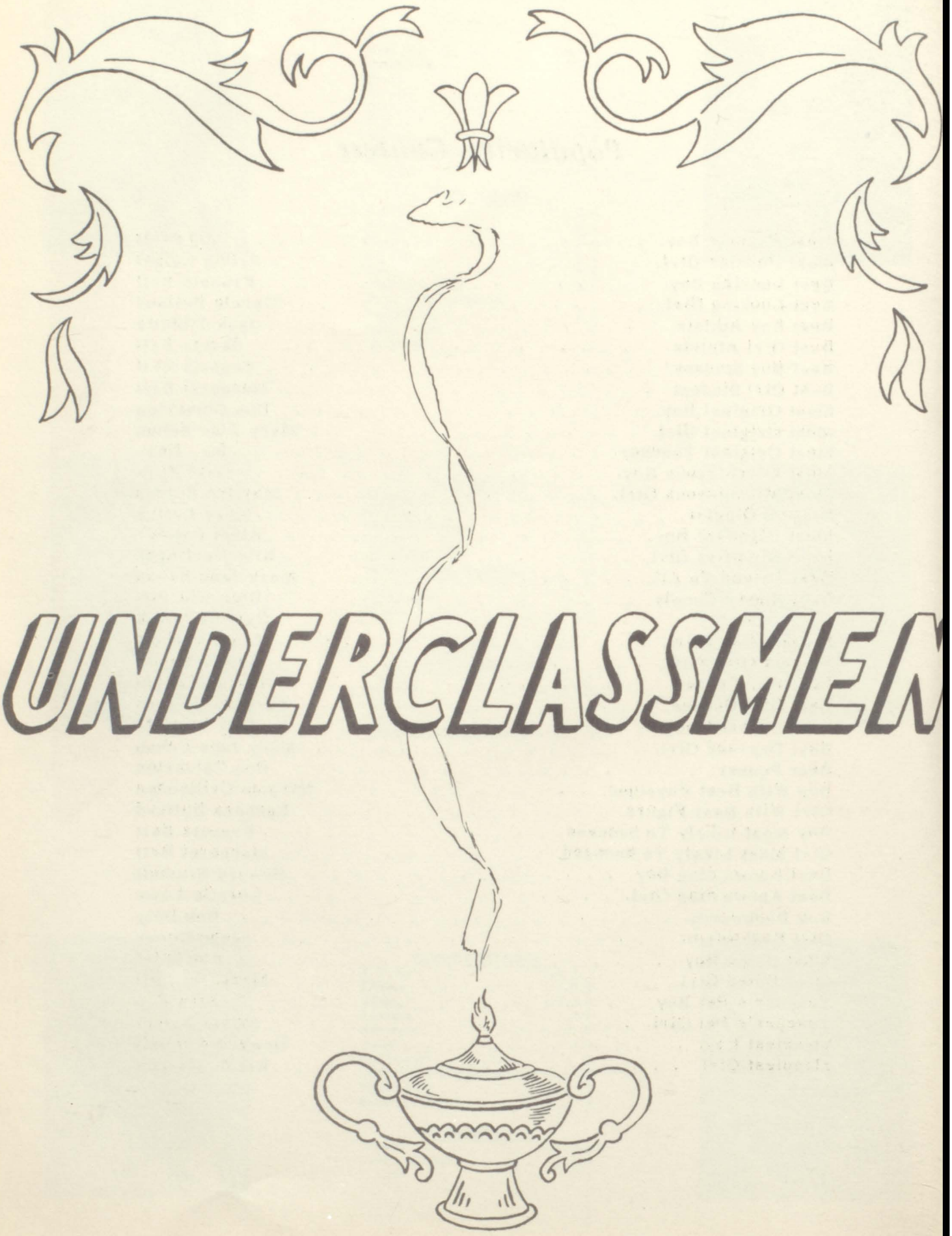
UNDERCLASSMEN

Junior Class

BACK ROW: Don Chiverton, Jackie Ball, Ron Ingraham, Jack Knetsch, Bob Doty, Dennis Bresson, Loretta Lowe, Duane Srackangast, Lois Reams.

SECOND ROW: Leo Smith, Shirley Smith, Joanne Brown, Doris Waldorf, Pat Chapman, Marlene Harley, Jean Conor, Genevieve Perkins, Mary Cutler.

FRONT ROW: Mrs. Edwards, Cleta Holbrook, Clara Smith, Marlyn Norton, Margaret Bell, Wanda Burton, Barbara Bullard, Ella Wortinger, Ethel Halliwill, Mr. Swanson.

ABSENT: Ronald Block, Jack Tibbits, Jack Love, Darlene Darrow.

Sophomores

BACK ROW: Mr. Krupa, Howard Kimball, Giles Burton, Jack Moses, Evelyn Inman, David Freer, Ron Ball, Bill Schreiber, Allen Fry, Ed Welling, Howard Bristol, Dick Coates, Francis Lockwood, Mrs. Cain.

SECOND ROW: Nancy Champion, Elaine Carson, Rose Mary Holbrook, Carole Belland, Jayne Woodruff, Lila Wheaton, Carolyn Smith, Polly Beatty, Pat Blessington, Estelle Wortinger.

FRONT ROW: Richard Edgerton, Fred Henshaw, Duane Bresson, Jim Kissenger, Carl Rosa, Ron Coe, Ralph Smith, Levi Halliwill.

ABSENT: Mary Jane Behan, John Borough, Ed Klepper.

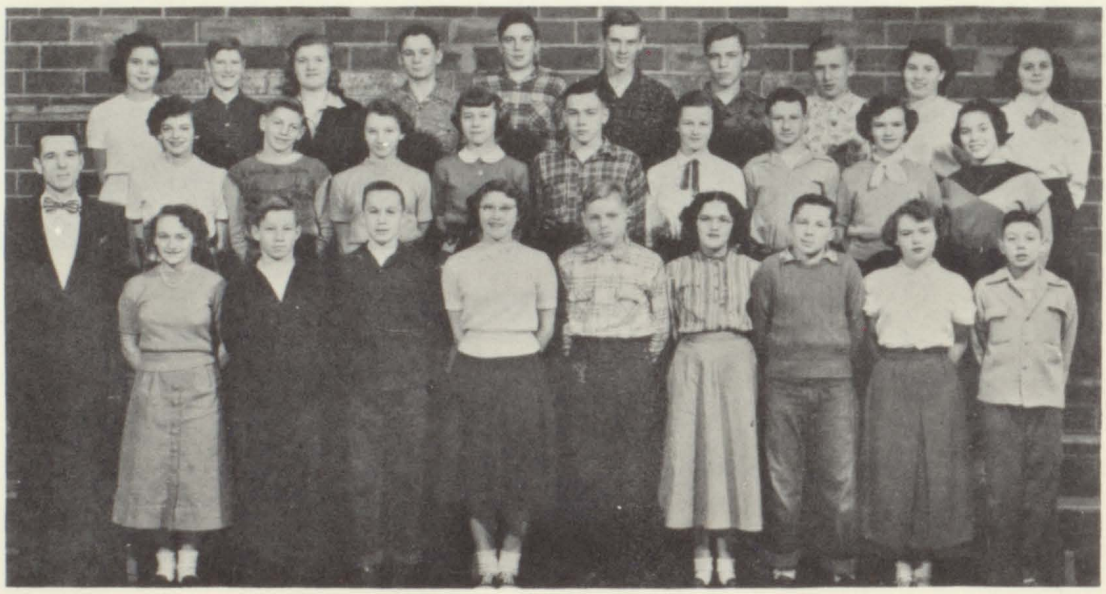

Freshman Class

BACK ROW: Doris Martin, Bruce Barker, Norma Neifert, Jim Bolton, Frank Bowen, Dave Henson, Dale Scott, John Turson, Aurelia Alaria, Eleanor Welling.

SECOND ROW: Doris Meade, Don Haist, Dorothy Beatty, Harriet Johnston, Leon Book, Martha Brown, Edwin Horn, Nellie Knetsch, Carol Knight.

FRONT ROW: Mr. Wesley Burrell, Sharon Champion, Jerry Lorio, Jim Tibbitts, Dena Imus, Frank Hasty, Winifred Newton, Ted Lewis, Shirley Blackney, Jim Call.

ABSENT: Duane Doty, Joan Streling.

Seventh Grade

BACK ROW: Peggy Davis, Sally McGlocklin, Marilyn Coates, Marilyn Hoag, Barbara Pio, William Kelsey, Barbara Haveman, Carol Keifer, Lyle Pierman, Jean Gardner.

MIDDLE ROW: Willard Hahnenberg, Donna Blackney, Myra Cartwright, Leon Chapman, Paul VanSickler, Duane Irving, Antineno Guarisco, Jim Kirklin, Evelyn Carson, Betty Wilson.

FRONT ROW: Jean Abnet, Jim Beatty, Max Morey, Sheila Moored, Charles Schmidt, Donald Fitzpatrick, Constance Anderson, Joan Telfer, Deanna Bresson, Earl Hewitt.

ABSENT: David Lantis, Donna Roelof, Beverly Miller.

Eighth Grade

BACK ROW: Deloris Crittenden, Myrna Cartwright, Richard Liskovec, Jerry Inman, Nancy Rayman, Eleanor Cousins, Fred Schmidt, Bill McNess, Marilyn Dumonceaux, Nancy VandeGiessen, Mr. Benjamin.

SECOND ROW: Barbara Johnston, Gail Burton, JoAnn Lawhead, Jan Frank, Roberta Bristol, Lois Wilson, Catherine Haist, Phyllis Moored, Ruby Schmidt, Marlene McBain.

THIRD ROW: Harold Cartwright, Donald Lantis, Bob McBarnes, Clayton Hilts, Harley Lantis, Charles Smith, Jim Reeder, Dick DeVinney, Alan Henson, Dick Burton.

Popularity Contest

7-8-9

Most Popular Boy. . . . . Jim Tibbitts
Most Popular Girl. . . . . Carol Knight
Best Looking Boy. . . . . Jim Bolton
Best Looking Girl. . . . . Dorothy Beatty
Best Boy Athlete. . . . . Jim Tibbitts
Best Girl Athlete. . . . . Harriet Johnston
Best Boy Student. . . . . Duane Doty
Best Girl Student. . . . . Martha Brown
Most Original Boy. . . . . Jim Bolton
Most Original Girl. . . . . Carol Knight
Most Original Teacher. . . . . Mr. Hahnenberg
Most Mischievous Boy. . . . . Jim Tibbitts
Most Mischievous Girl. . . . . Sally McGlocklin
Biggest Giggler. . . . . Roberta Bristol
Most Dignified Boy. . . . . Bruce Barker
Most Dignified Girl. . . . . Harriet Johnston
Best Friend To All. . . . . Marilyn Hoag
Best Known Couple. . . . . Dave Freer
Martha Brown
Biggest Boy Flirt. . . . . Jim Beatty
Biggest Girl Flirt. . . . . Carol Knight
Best Boy Dancer. . . . . Bruce Barker
Best Girl Dancer. . . . . Carol Knight
Best Dressed Girl. . . . . Harriet Johnston
Best Dressed Boy. . . . . Jim Tibbitts
Best Punner. . . . . Norma Neifert
Boy With Best Physique. . . . . Clayton Hilts
Girl With Best Figure. . . . . Shirley Blackney
Boy Most Likely To Succeed. . . . . Duane Doty
Girl Most Likely To Succeed. . . . . Martha Brown
Best Known Stag Boy. . . . . John Turson
Best Known Stag Girl. . . . . Winifred Newton
Boy Bookworm. . . . . Duane Doty
Girl Bookworm. . . . . Carol Knight
Most Dated Boy. . . . . Jim Tibbitts
Most Dated Girl. . . . . Dorothy Beatty
Teacher's Pet Boy. . . . . Duane Doty
Teacher's Pet Girl. . . . . Deloris Crittenden
Sleepiest Boy. . . . . Bill McNess
Sleepiest Girl. . . . . Evelyn Carson

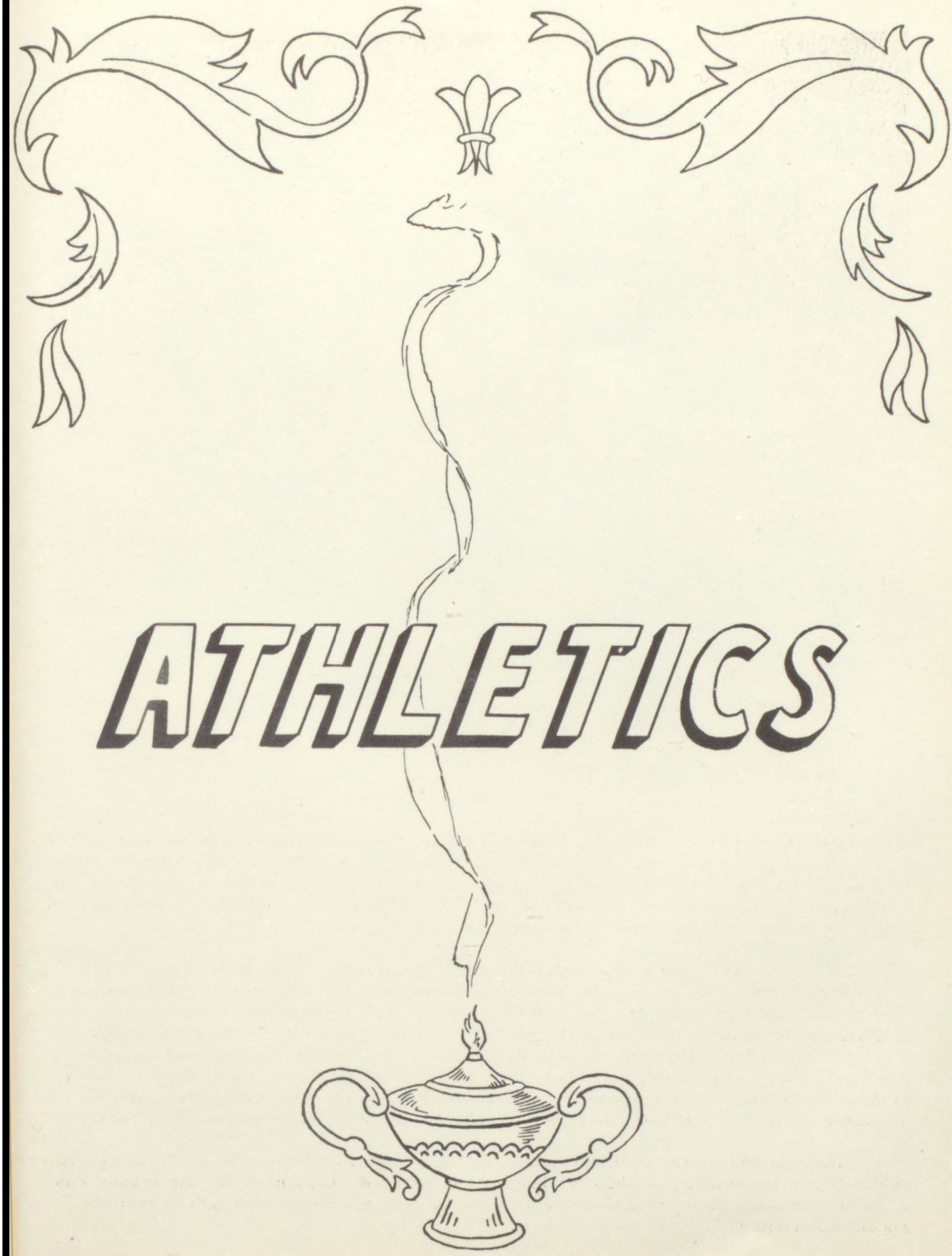

ATHLETICS

Football

BACK ROW: Mr. Krupa, Jerry Lorio, Don Haist, John Turson, Dale Scott, Frank Bowen, Jim Bolton, Edwin Horn, Jim Tibbitts.

SECOND ROW: Clair Belland, Ronald Ball, Jim Freer, Norman Crittenden, Nick Carson, David Freer, Alan Fry, Mr. Ness.

FRONT ROW: Richard Wheaton, Chuck O'Brien, David Frank, Francis Bell, Carl Rosa, Rodger Offet.

ABSENT: Russ Howes, Ron Block.

K. V. A. CO-CHAMPS

The Galesburg High School Rams started off their season with a roar this year instead of their usual gentle bleating. Fighting to defend their K. V. A. crown, they chalked up a rousing 25-7 victory over the Kellogg Aggies. After the rout of the Aggies, the Rams ran into much tougher opposition from Mattawan. The Wildcats took a quick lead but could not hold it as the Rams forged ahead and overpowered them to win 25-6.

With a 2-0 record and perched atop the K. V. A. standings, the Rams ran into their toughest opponent of the year in the Vicksburg Bulldogs. In a seesaw battle that saw the lead change hands three times, the Rams eked out a 14-13 victory with a placement kick by Norman Crittenden. Playing in the rain and mud the Rams lost their next game to Wayland 13-0. Regaining their winning ways, Galesburg dropped Portage and Colon in quick succession, 13-0 and 26-7. Then playing again on their home field, the Rams lost to their old rivals, White Pigeon, 19-7. The White Pigeon teams, by the way, are the only ones which Coach Krumpa has not been able to defeat in his three year stay here.

In the real heartbreaker of the season, Galesburg lost to Comstock, 12-7, being within two feet of the winning touchdown when the gun sounded. On the whole, the season was a fairly successful one, the main trouble being the lack of reserve strength to keep the opponents running.

Boys' Basketball

FIRST TEAM

STANDING: Norman Cirttenden, Nick Carson, Richard Wheaton, Mr. Krupa.
SEATED: Jim Freer, Alan Fry, Rodger Offet, Clair Belland.
ABSENT: Russ Howes, Jack Tibbitts, Ron Block.

STANDING: Mr. Ness, Dick Coats, David Freer, Jack Knetsch, Ronald Ball, Ronald Coe, Bob Doty.
SEATED: Jerry Lorio, Jim Tibbitts, Jim Bolton, Duane Doty, Duane Bresson, Ralph Smith, Don Haist.

Girls' Basketball

BACK ROW: Cleta Holbrook, Carolyn Smith, Doris Martin, Norma Neifert, Eleanor Welling, Dena J. Imus.

SECOND ROW: Joanne Brown, Doris Meade, Harriet Johnston, Martha Brown, Ethel Halliwill, Dorothy Beatty, Nellie Knetsch, Genevieve Perkins.

FRONT ROW: Wanda Burton, Elaine Carson, Rose Mary Holbrook, Margaret Bell, Sylvia Knight, Evelyn Inman, Jackie Ball, Doris Waldorf, Nancy Champion, Mary Jane Behan.

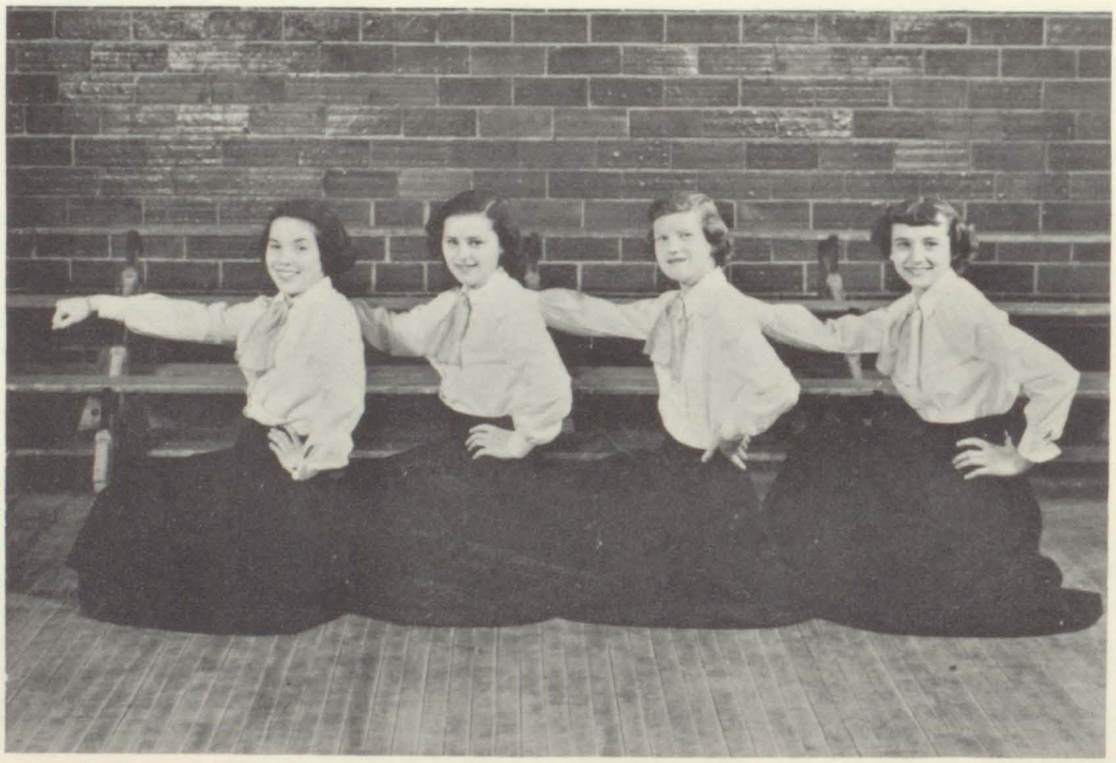

Cheerleaders

LEFT TO RIGHT: Carol Knight, Elaine Carson, Mary Jane Behan, Margaret Bell.

Baseball

BACK ROW: Dave Freer, Ron Coe, Rodger Offet, Bob Doty, Mr. Krupa.
FRONT ROW: Francis Bell, Norman Crittenden, Charles O'Brien, Dave Frank, Alan Fry.

G-Club

BACK ROW: Jim Freer, Stanley Haist, Richard Wheaton, Nick Carson, Bob Doty, Rodger Offet.
SECOND ROW: Mr. Krupa, Francis Bell, Dick Perkins, Norman Crittenden, Chuck O'Brien, Carl Rosa, Clair Belland, Mr. Ness.
FRONT ROW: Dave Frank, Guy Rundio, Jack Knetsch, Dave Freer, Ronald Ball, Alan Fry.

ACTIVITIES

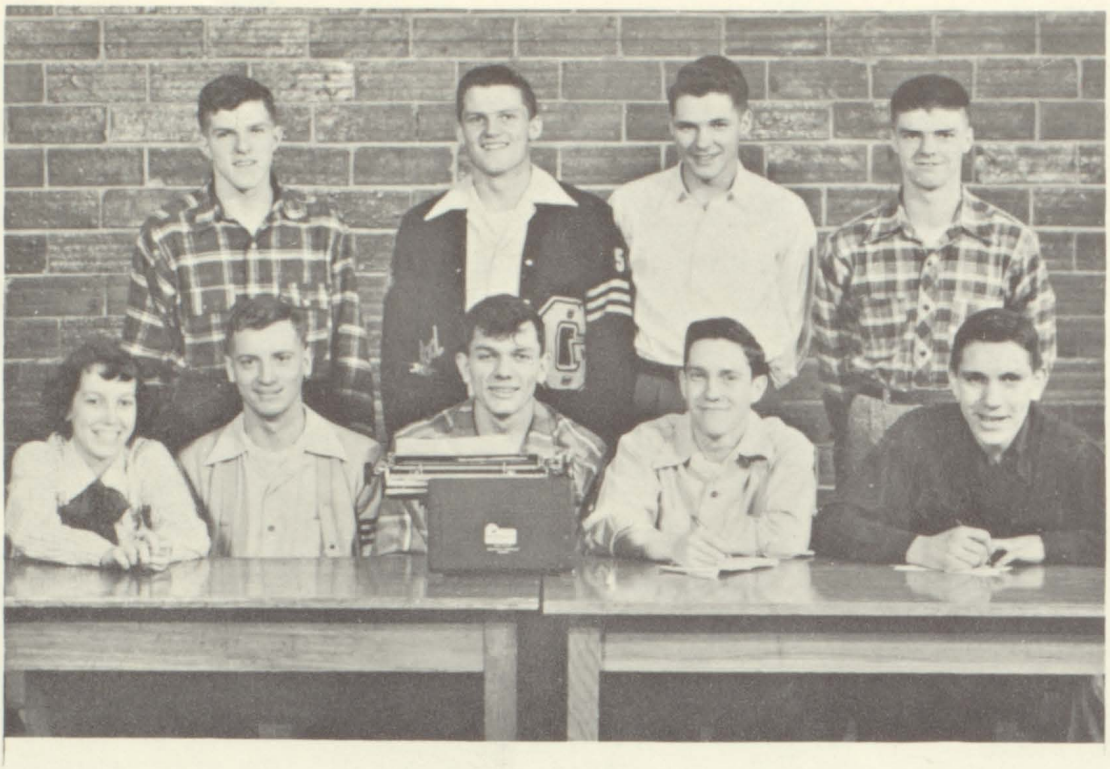

Annual Staff

BACK ROW: Jim Freer, Rodger Offet, Allen Palmer, Norman Crittenden.
FRONT ROW: Sylvia Knight, Francis Bell, Dick Wheaton, David Frank, Guy Rundio.

Paper Staff

BACK ROW: Louise Book, Mr. Burrell, Ethel Halliwill.
FRONT ROW: Sylvia Knight, Carolyn Wagner, Dick Wheaton, Dick Perkins, Guy Rundio.

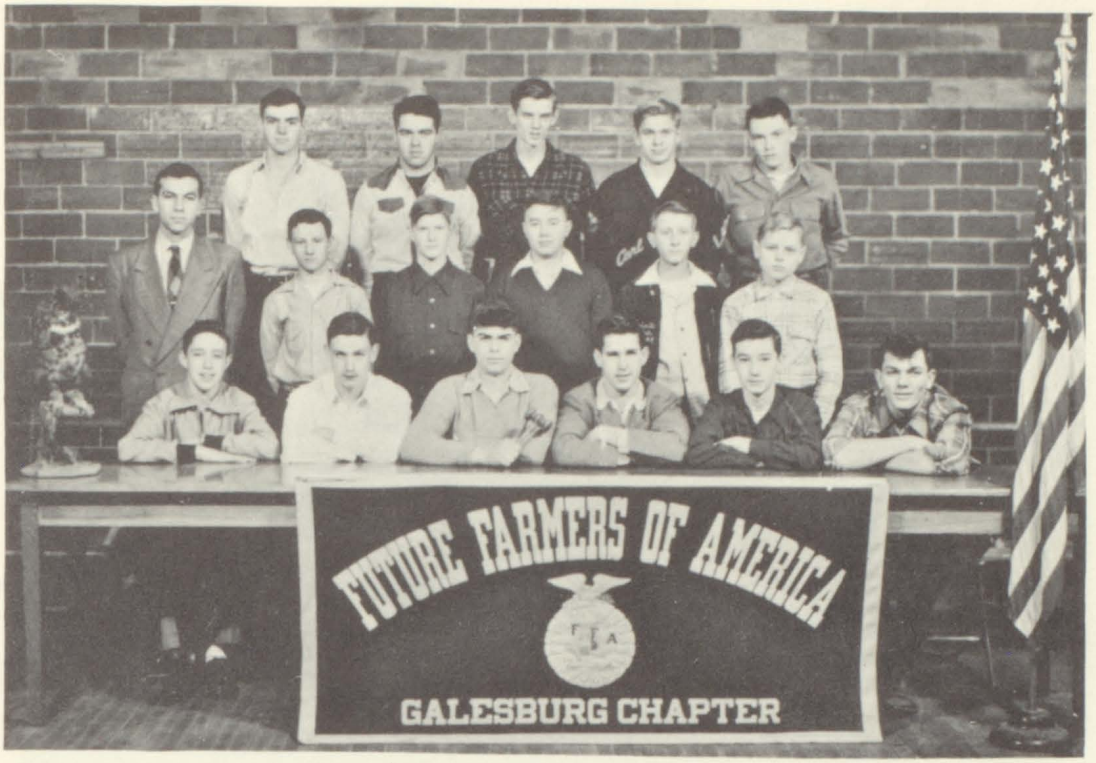

Future Farmers of America

BACK ROW: Charles O'Brien, Howard Bristol, David Henson, Carl Rosa, Duane Srackangast.
MIDDLE ROW: Mr. Tannenbaum, Edwin Horn, Bruce Barker, Duane Doty, Leo Smith, Frank Hasty.
FRONT ROW: Jim Kissenger, Edward Welling, Ronald Ingraham, Reggy Kissenger, Jack Knetsch, Dick Wheaton.

Student Council

STANDING: Mr. Wesley Burrell, Jan Frank, Wanda Burton, Barbara Haveman, Duane Bresson, Charles Smith, Paul VanSickler.
SEATED: Carolyn Wagner, Mary Jane Behan, Jack Knetsch, Harriet Johnston, Jim Tibbitts.

Music

BACK ROW: Dick Perkins, Dennis Bresson, Guy Rundio, Ronald Coe, Dick Wheaton, Allen Palmer, Stanley Haist, Rodger Offet, Reggy Kissenger, Jack Moses, Howard Kimball.

SECOND ROW: Sylvia Knight, Mary Jean Cutler, Jean Conor, Genevieve Perkins, Loretta Lowe, Don Chiverton, Jackie Ball, Patsy Chapman, Doris Waldorf, Margaret Bell, Wanda Burton.

FRONT ROW: Mr. Hahnenberg, Cleta Holbrook, Rose Mary Holbrook, Clara Smith, Barbara Bullard, Polly Beatty, Frances Lockwood, Marilyn Norton, Ella Wortinger, Carole Belland, Elaine Carson, Carolyn Smith.

Band

STANDING: Mr. Hahnenberg, Charles Schmidt, David Henson, Dick Perkins.

BACK ROW: Bob McBarnes, Marlene McBain, Alan Henson, Jim Reeder, Dick Wheaton, Reggy Kissenger.

SECOND ROW: Barbara Haveman, Marilyn Hoag, Deloris Crittenden, Jan Frank, Barbara Johnston, Nancy VandeGiessen, Lois Wilson, Charles Smith, Eleanor Cousins, Paul VanSickler.

FRONT ROW: Dick DeVinney, Carolyn Smith, Bill Gormley, Frank Bowen, Jim Bolton, Nancy Rayman.

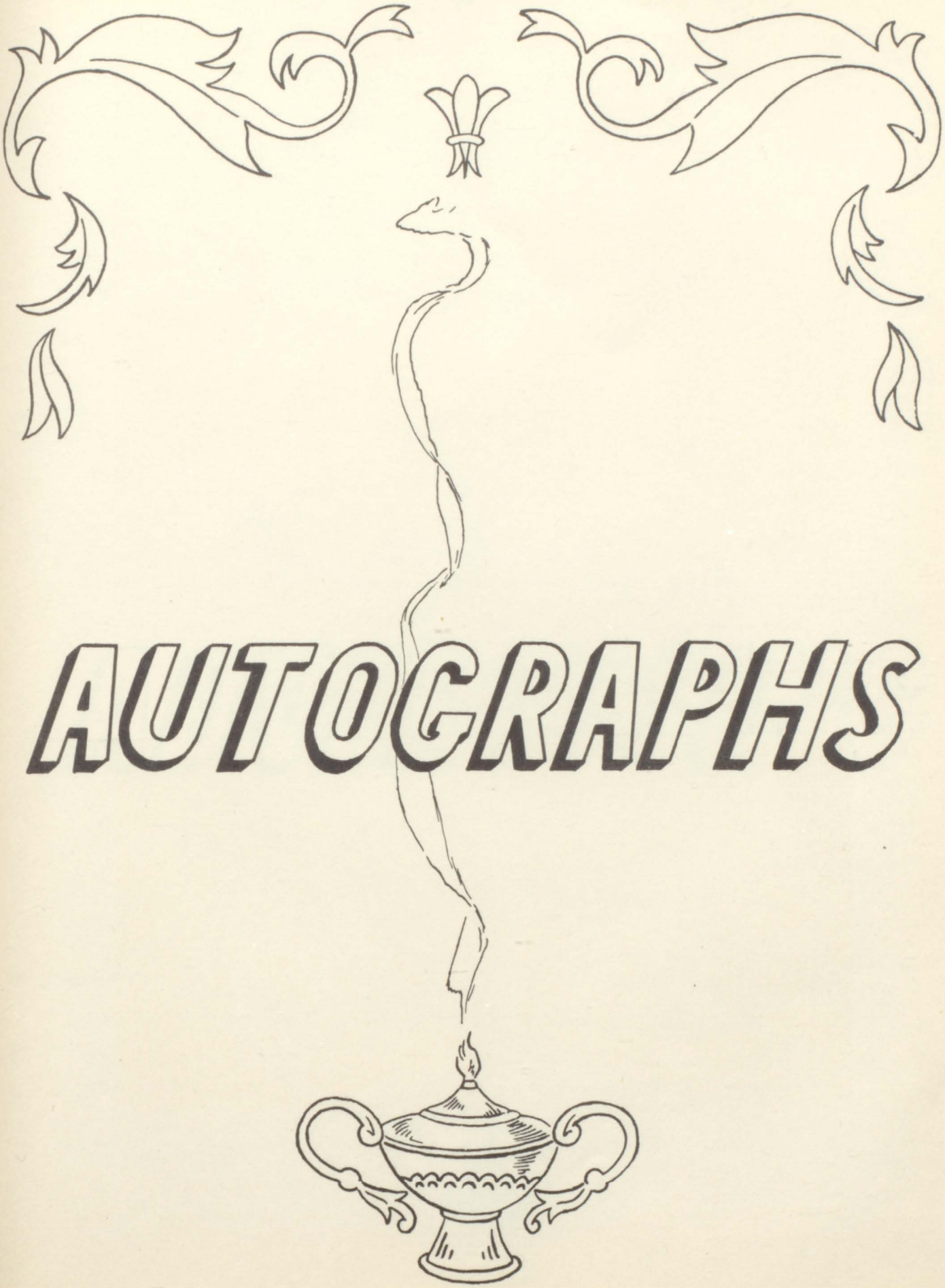
AUTOGRAPHS

WALSWORTH
Lithographed & Bound by
WALSWORTH BROTHERS
Marceline, Mo., U. S. A.

ADVERTISING

MICHIGAN'S FINEST SMALL TOWN THEATRE

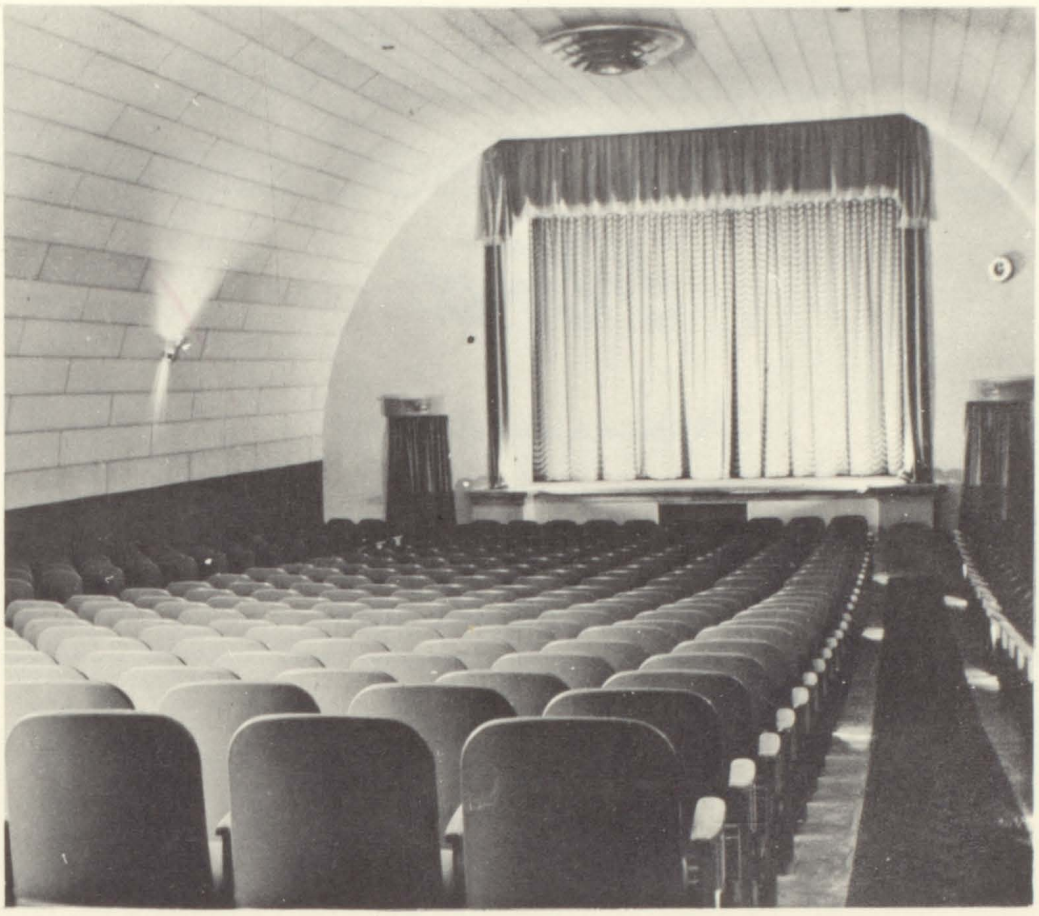

COMPLIMENTS OF THE OWNERS OF THE

Park Theatre

AUGUSTA, MICHIGAN

BEST REGARDS TO THE CLASS OF 1950

Charlie Sullivan

Ford

GENERAL REPAIRING

BODY AND PAINT SHOP

GOOD USED CARS

24-HOUR AAA WRECKER SERVICE

PHONE 4331

GALESBURG, MICHIGAN

Compliments Of

Burgess Seed & Plant Co.

Galesburg, Michigan

Congratulations

Class Of '50

Taylor Lumber Co., Inc.

Galesburg 2591

Climax 35

Hilgeman's Master Market

Prices You Can Afford

Buy Master Market Plan

419 River Street

Comstock, Michigan

Compliments Of

Roelof Dairy

Quality Pasteurized Dairy Products

Galesburg, Comstock, Augusta

Gull Lake, Richland

Climax and Scotts

Phone 5791

Galesburg, Michigan

For Service

.....Quality

..... Good Deal

G. E. Appliances - Floor Covering

Paint

See

C. W. Freer

Compliments

Of

CHAPIN'S MARKET

"Everyday Low Prices"

Galesburg, Michigan

Congratulations To The Class Of "1950"

OIL EQUIPMENT COMPANY

Contracting, Sales and Service
Of
Service Station Equipment

Lee Des Voignes, Proprietor

Phone 3031-9

Compliments

Of

Grant's Department Store

Galesburg, Michigan

Our

Best Wishes

To The Graduating Class

Steve Brodie

Chrysler Plymouth

Congratulations To The Class of 1950
And
Best Wishes For Their Success

CECIL J. BARNUM

Insurance Bonds

Galesburg, Michigan

Compliments Of

E. AND T. DINER

Steaks - Chops - Sandwiches

GALESBURG SUPER FOOD MARKET

It's Smart To Be Thrifty

Compliments Of

DR. R. W. SMITH

Galesburg, Michigan

THE GALESBURG ARGUS

Published Every Thursday

Printing - Publishing

Compliments

Of

BILL AND WENDY TOLLES

Standard Service Station

Galesburg, Michigan

Best Wishes To The

Graduating Class

Of 1950

CARSON DAIRY BAR

Galesburg, Michigan

Compliments Of

WEAVER'S GULF SERVICE

Galesburg, Michigan

Congratulations To The

Graduating Class

Of 1950

STENDER'S MARATHON SERVICE

Galesburg, Michigan

Compliments

Of

DE JO'S TAVERN

Choice Beer and Wine

Galesburg, Michigan

We Thank You
For
Another Good Year

E. AND S. - GREEN FRONT

2 East Michigan Avenue

Golden Locks Ice Cream

OSMUN'S BARBER SHOP

East Battle Creek Street

Galesburg, Michigan

Compliments Of

FARM CREST BAKERIES

Galesburg, Michigan

GALE RECREATION

Bowling - Shuffleboard

Snack Bar

Proprietors, Frenchie and Al Ehrman

Galesburg, Michigan

Best Wishes

Of

INMAN'S

Good Steaks and Sea Foods

400 East Michigan Phone 9041

Lunches Cabins Souvenirs

101 RANCH CAMP

New U. S. 12

2 Miles East

Phone 9061 Galesburg, Michigan

GALESBURG SHEET METAL

79 East Michigan Phone 5461

E. R. Stewart

Coal, Oil, Stoker Furnaces - Cleaning and Repairing

Eaves Troughing - Sheet Metal Work

Galesburg Michigan

BELL'S BAKERY

Special Party and Wedding Cakes

Homemade Ice Cream

Phone 4851

Galesburg, Michigan

Compliments

Of

BURK AND HOAG

Funeral Home

Galesburg - Climax

Compliments Of

GALE THEATRE

Galesburg, Michigan

GALESBURG MILLS

General Farm Service

Farm Bureau

Custom Grinding and Mixing
Milking Machines - Milk Coolers
Feed and Seeds - Fertilizer

Farm Machinery

Roy Struble, Proprietor

Phone 2451

Galesburg, Michigan

GEORGE W. TAYLOR COMPANY

Clothing - Furnishings - Shoes

For Men and Boys

137 West Michigan

Kalamazoo Michigan

Established 1889

WHEELER-BLANEY COMPANY

Plumbing, Heating and Ventilating Engineers
Automatic Fire Protection Equipments

137 East Water Street Dial 35301

Kalamazoo 2, Michigan

CHARLES H. BROWN AND SON

Authorized Dealers

General Electric
Refrigerators, Ranges, Radios, Washing Machines
General Electric Home Appliances

154 West Michigan Avenue

Kalamazoo Michigan

Hold 'Em When You Hook 'Em
SHAKESPEARE WEXFORD
A Wonder Line
Up To Three Times Longer Wearing
Averages Seven Times More Water Resistant!
A Honey For Action and Power
SHAKESPEARE GLASS WONDEROD
Be An Expert Caster - Everybody Can With The
SHAKESPEARE WONDERELL
No Thumbing - No Backlash - Long Casts

VISES' STORE

Clothing For The Family

Galesburg, Michigan

Compliments Of

Mr. and Mrs. Robert Emmans

GALESBURG COFFEE SHOP

2 West Michigan Avenue

Galesburg, Michigan

With Sincere Wishes For Success

To The

Graduating Students Of Galesburg High School

In Their Future Endeavors

GALESBURG UPHOLSTERY SHOP

Compliments Of

MARTIN MOTOR

and

MACHINE SUPPLY

Galesburg, Michigan

MILADY'S BEAUTY SHOP

14 West Michigan
Galesburg Michigan
Phone 4011

"Complete Beauty Service"

Iris Nordyke, Owner

Compliments

ALLENS'

Cut Rate Drugs

Skelgas-Home Appliances

Comstock, Michigan

Try

GALESBURG CLEANERS

For

Prompt Service
And
First Class Work

Compliments Of

RITZ DRY CLEANERS

103-111 River Road
Comstock Michigan

Branch

1202 East Michigan Avenue

Compliments

Of

LENG'S HARDWARE

Hardware and Plumbing

Galesburg, Michigan

Radio - Television - Appliances

GEORGE'S
RADIO AND APPLIANCE SHOP

494 West Michigan Avenue
Kalamazoo Michigan
Phone 22822

Sales and Service

KOOI KNAPPER COMPANY

Furnishings

And

Clothing

128 North Burdick

PATTEE ART SIGN COMPANY

Congratulations

ALARIA'S SERVICE STATION

Joe and Bert Alaria

Sunoco Products

Galesburg, Michigan

Compliments Of

A

FRIEND

WE WISH TO THANK

THE ADVERTISERS

FOR HELPING MAKE

THIS BOOK

POSSIBLE